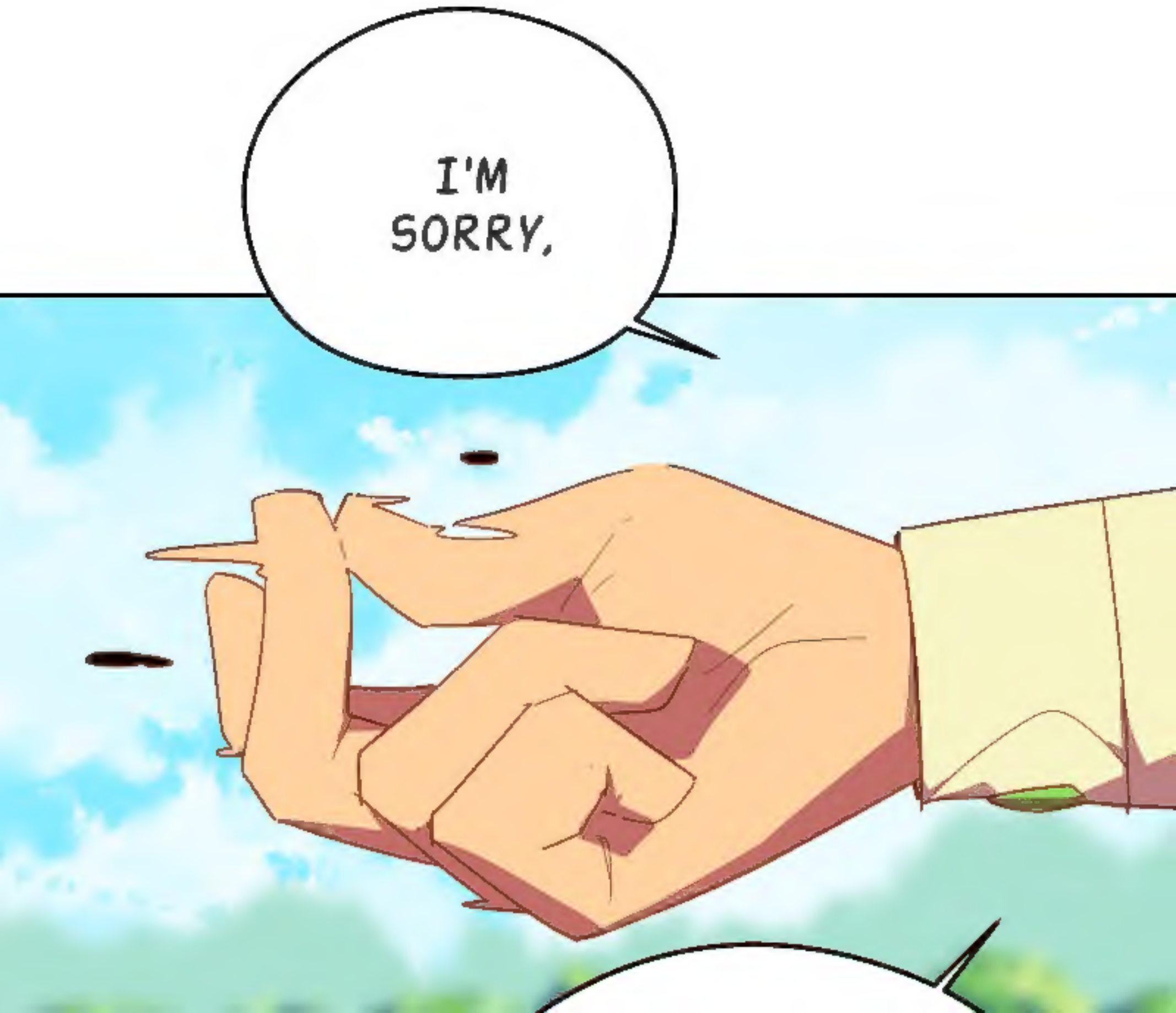
I'M SORRY,

BUT THERE'S NO WAY I'M LETTING YOU KEEP THE SWORD.

SNAP!

!

WAIT, YOU CAN'T JUST DO THAT!

IF THERE'S ONE WAY TO PREVENT THAT DREAM FROM HAPPENING,

IT MIGHT BE BY STAYING AWAY FROM THE SWORD.

BUT IF ON THE OTHER HAND THERE'S NO WAY TO PREVENT IT,

THEN THE DRAGONFLY WILL FIND ITS WAY BACK TO YOU.

WHEN THINGS

ARE MORE STABLE,
I OFFER TO HELP
YOU OUT WITH YOUR
MAGIC AWAKENING
AND TRAINING.

STOP IT.

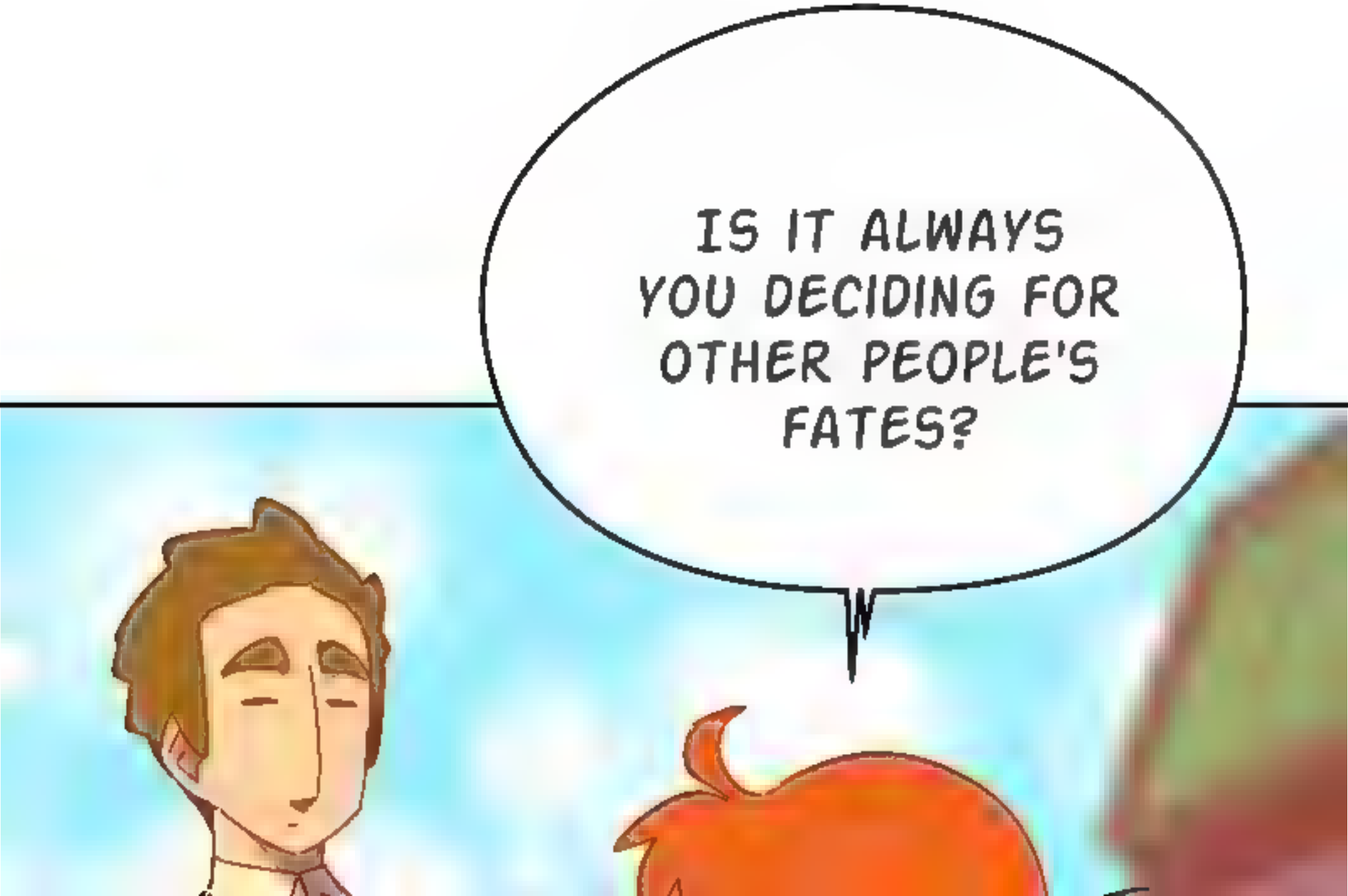
IS IT ALWAYS YOU DECIDING FOR OTHER PEOPLE'S FATES?

STOP TRYING TO SOLVE EVERYBODY'S PROBLEMS YOUR WAY!

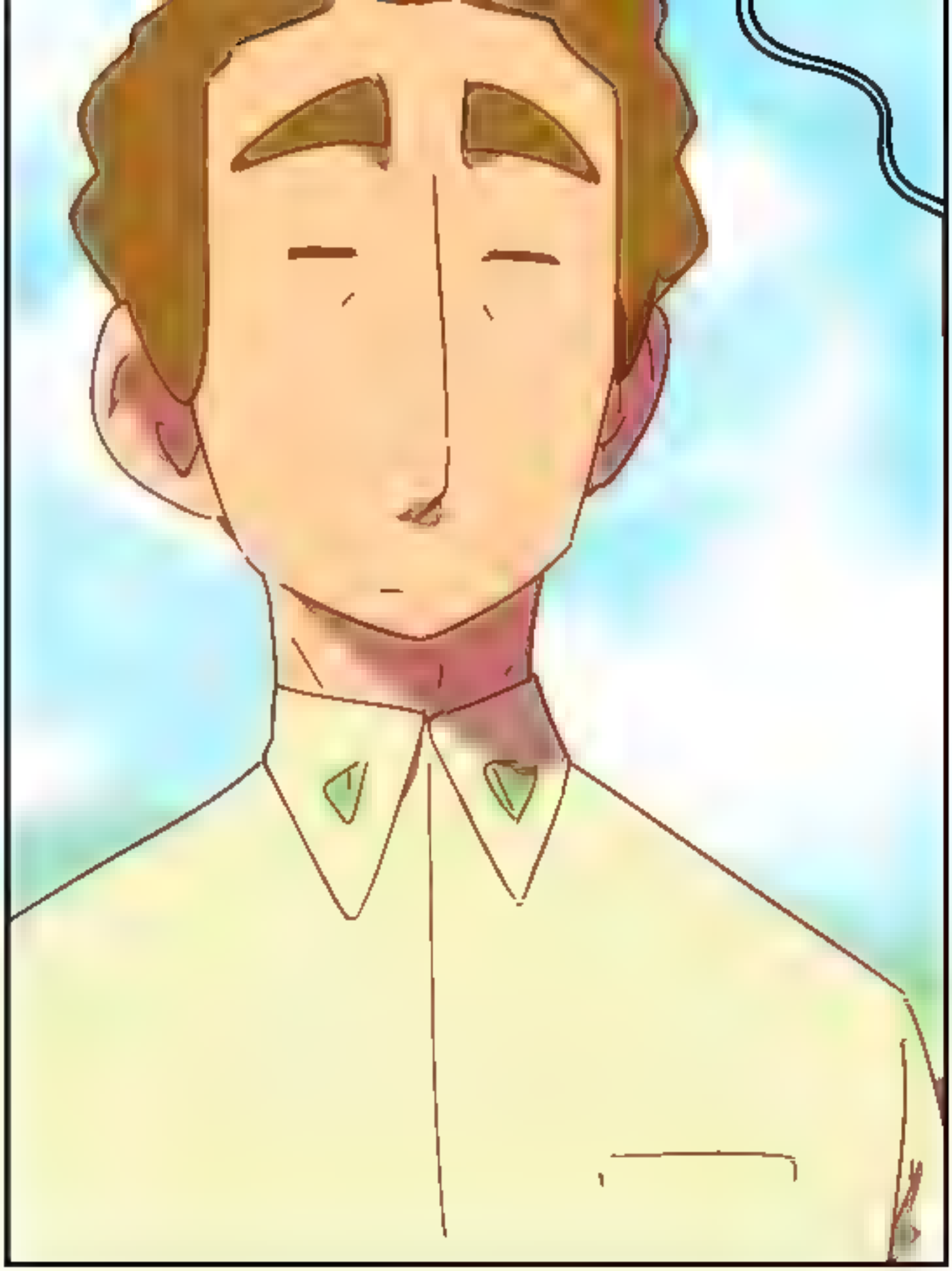

YOU'RE SHAPING PEOPLE'S ENTIRE LIVES!

THE HUNTERS,

THE WITCHES,

EVEN YOUR OWN SON!

WHAT EVEN IS THAT JOB YOU'RE NOT ALLOWING HIM TO DO?

DON'T THINK I HAVEN'T NOTICED YOU HAVEN'T TOLD US ON PURPOSE.

OH, DON'T WORRY, I DON'T WANNA KNOW,

JUST KEEP BEING CRYPTIC!

BUT *DO* TALK TO YOUR SON,

HE'S NOT A KID ANYMORE.

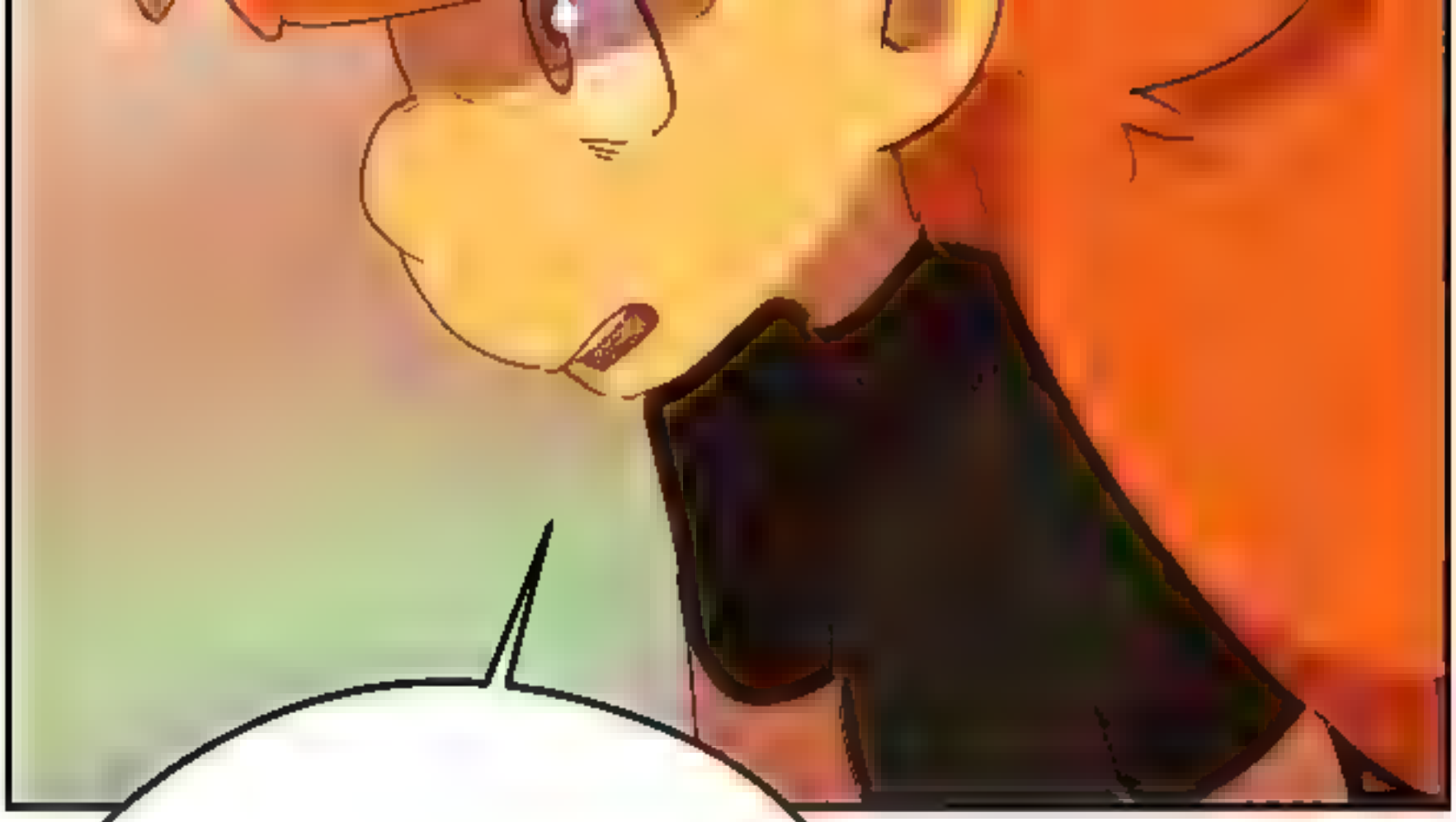

WORK THIS OUT *TOGETHER!*

I'M OUT OF HERE!

LUPE...

ALVAR,

FOR WHAT IS WORTH:

WE'RE SORRY FOR ALL THE PAIN WE'VE CAUSED WITH OUR DECISIONS.

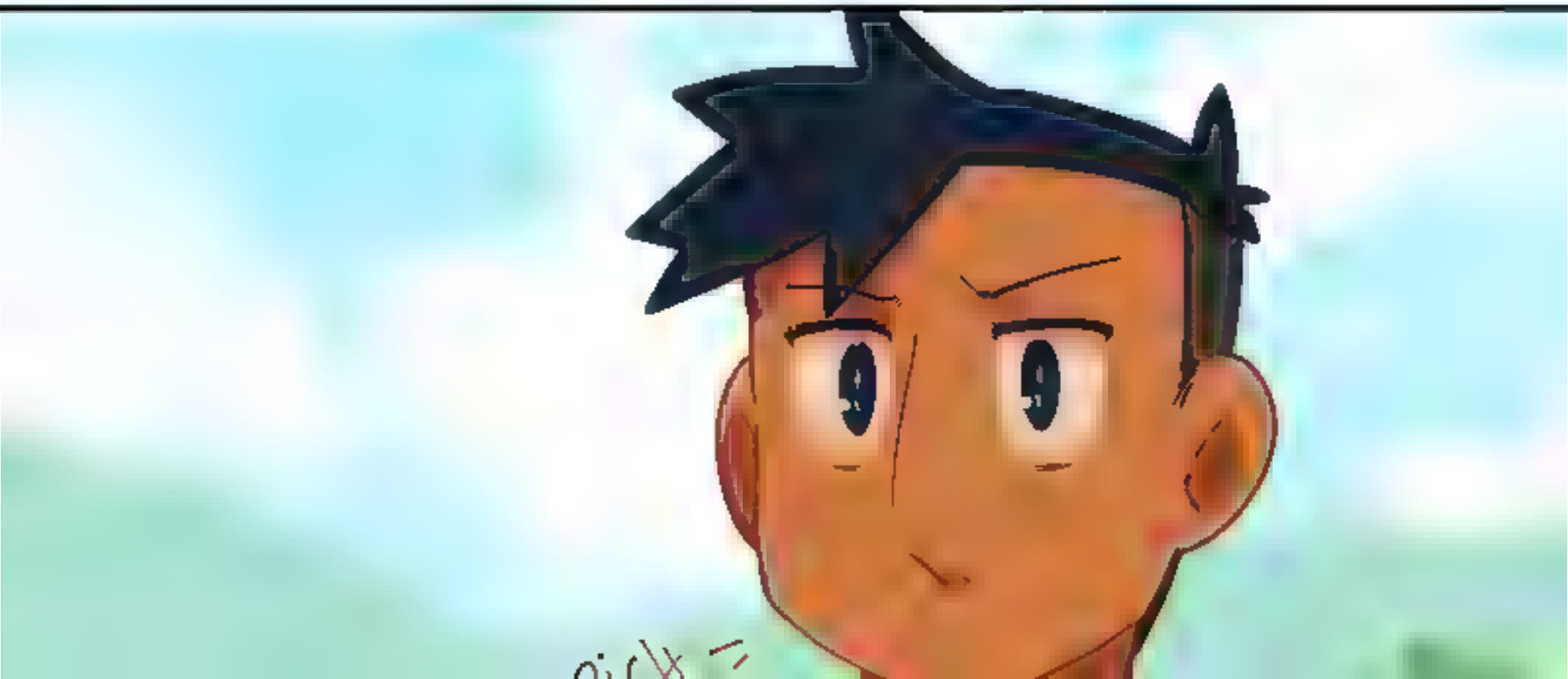

IT'S OK,

I'M NOT SURE WHAT I WOULD HAVE DONE IN YOUR PLACE.

THEY GROW UP SO FAST, UH?

FOUR LEAF
CREATED BY LUMAGA
EDITED BY ARIA VILLAFRANCA

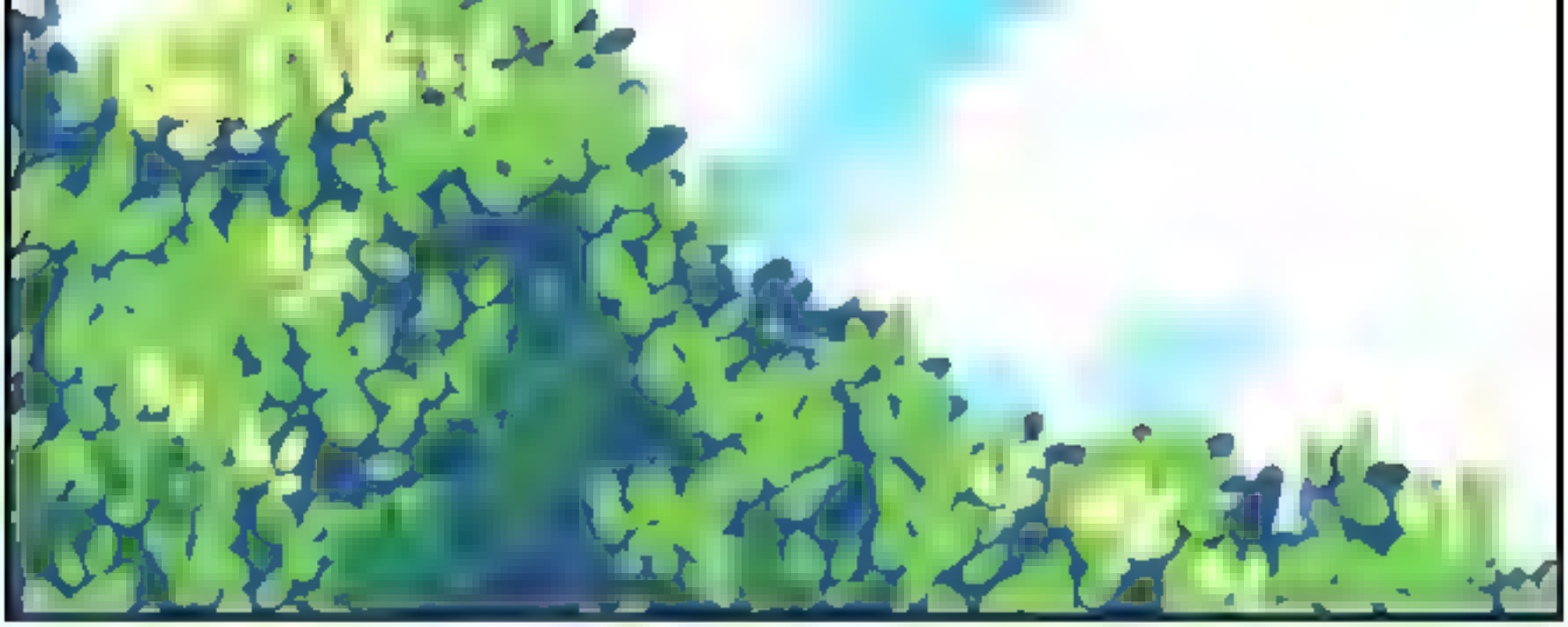

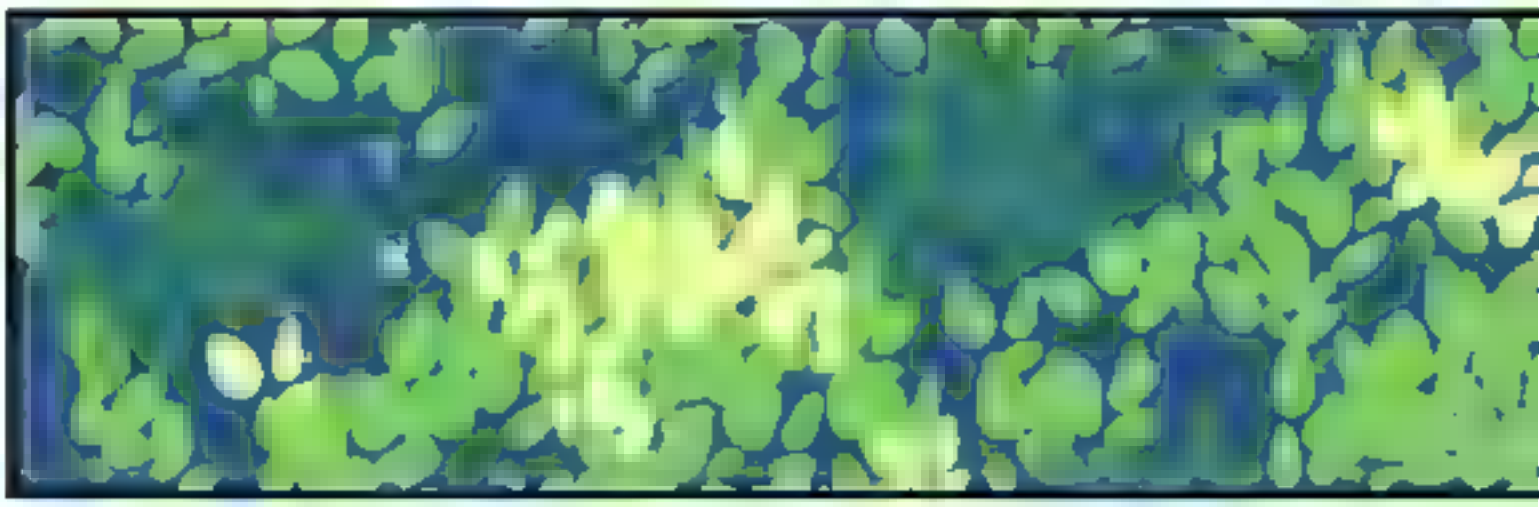

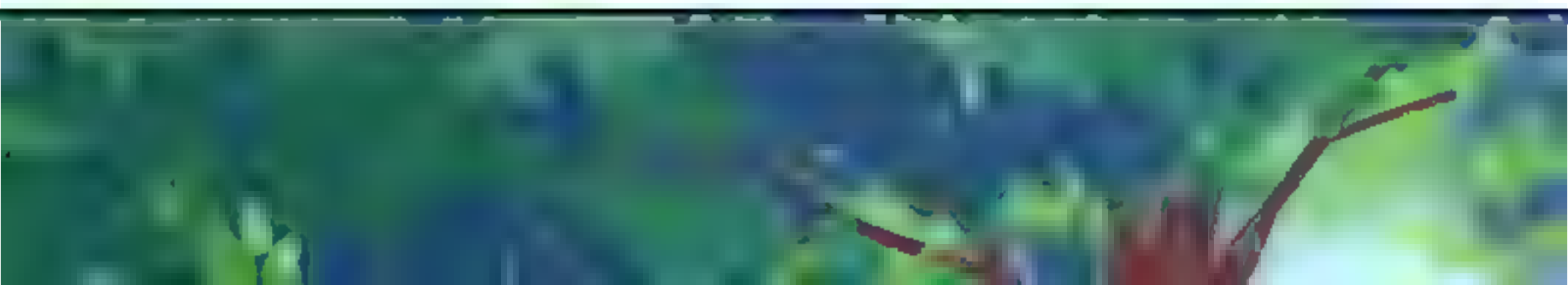

Huf
Huf

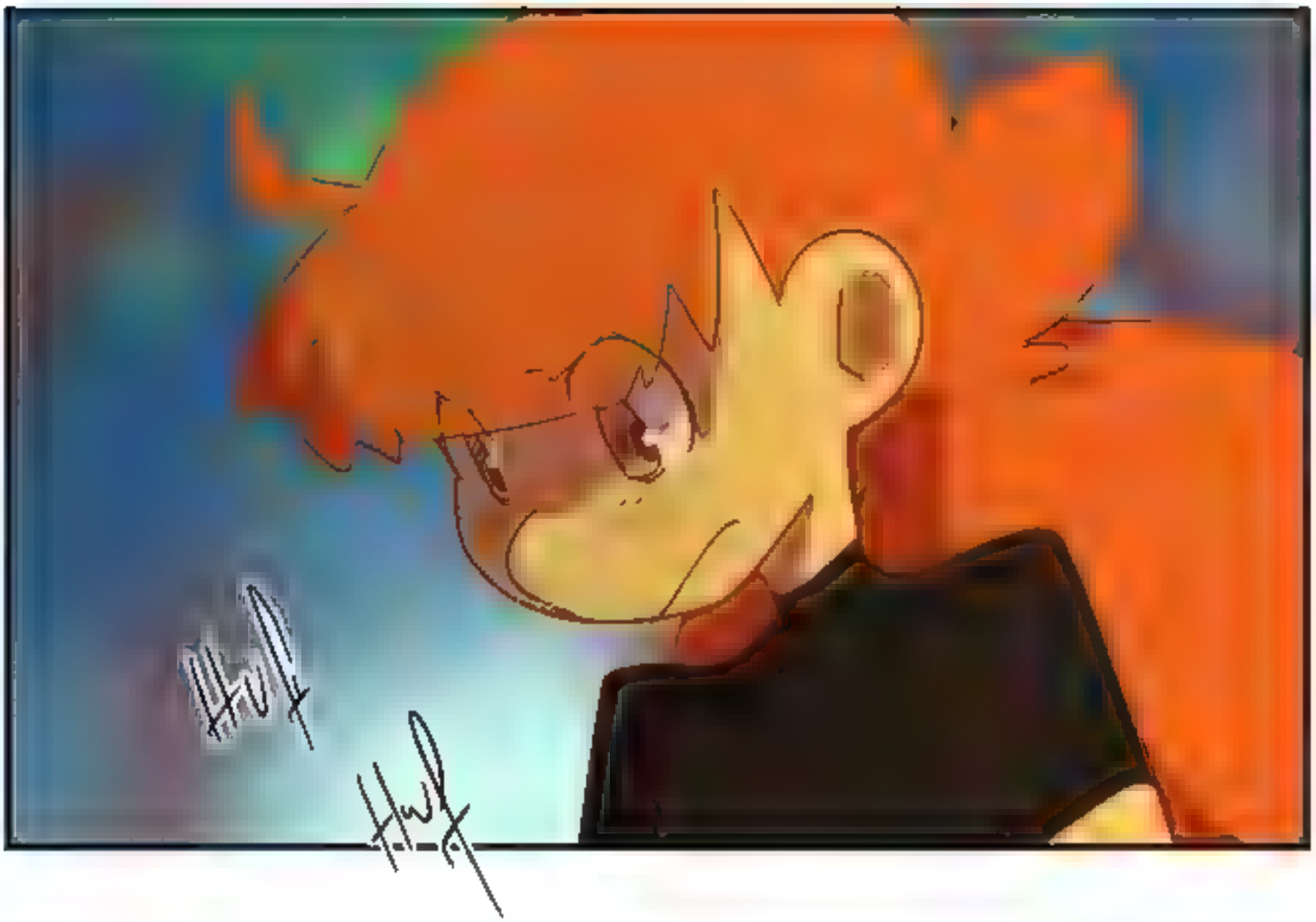

I'M SORRY I STORMED OUT LIKE THAT...

IT'S OK.

I WISH I WOULD HAVE HAD THE COURAGE TO SAY HALF THE THINGS YOU SAID BACK THERE.

I JUST DON'T THINK I SHOULD HAVE

MAUI AS MY ENEMY.

YEAH, I GET YOU.

UGH, I FORGOT MY BAG--

Woosh

PLOOP

SO, WHAT NOW?

I WANT TO GET SOMEONE TO CHECK MY BROKEN

CHECK MY BROKEN GLASSES.

I THINK MY MOM KNOWS SOME SPELLS,

I'VE SEEN HER FIXING HER OWN GLASSES BEFORE.

DO YOU EVEN SEE WITHOUT THOSE?

DON'T YOU NEED HELP GETTING HOME?

DANG, YOU'RE RIGHT, I CAN'T SEE SHI--

BRUH!

ARE YOU STILL HERE?

OF COURSE I CAN SEE, DUMMY.

THAT WAS A GENUINE

A GENUINE CONCERN, YOU IDIOT!

I MIGHT NEED HELP SPOTTING THE RIGHT BUS I HAVE TO TAKE THOUGH.

THAT'S WHAT I MEANT,

SEE!?

WHAT DO YOU MEAN "SEE?"

ARE YOU PULLING MY LEG?

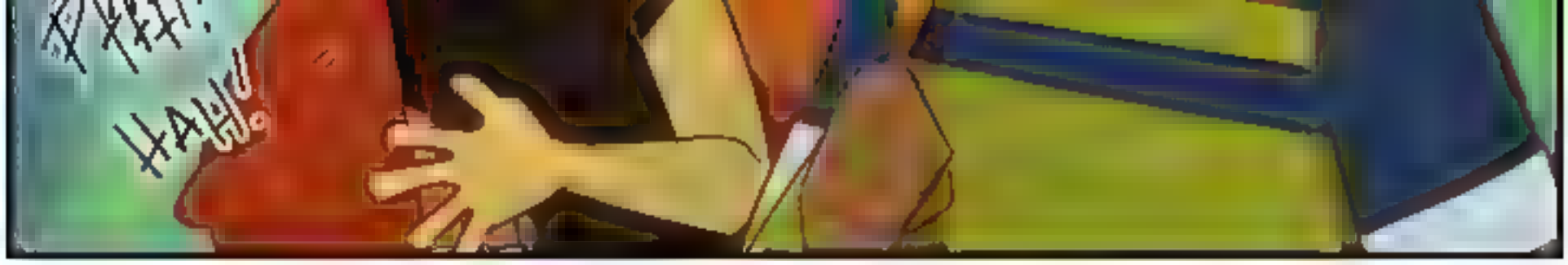

I BET THOSE GLASSES COULD HANG IN PLACE, AT LEAST TO GET YOU HOME.

WHY AREN'T YOU USING THEM?

ARE YOU TRYING TO AVOID YOUR DREAM LIKE THAT?

Sigh

MAYBE...

DON'T YOU WANNA KISS YOUR WITCH?

I DO.

ACTUALLY
I DO.

WELL,
THEN--

Y'KNOW...

REMEMBER
I TOLD YOU
YOU DIDN'T KNOW
THE WITCH FROM
MY DREAM?

WELL,
ACTUALLY THAT
WAS A LIE.

FOLLOW THE AUTHOR

@ LUMAGA

@ LUMAGA_DRAWS

BIT.LY/4LDISCORD